

Information Resources / Recursos de Información

Baseball Field / Campo de Béisbol

Patient Education and Community Outreach Center, USC Norris Comprehensive Cancer Center

Cancer resources and Every Woman Counts program / Los recursos del cáncer y programa de Every Woman Counts

Santa Teresita School

Physical education and healthy breakfast and lunch programs / Educación física y programa del sano desayuno y almuerzo

Senator Kevin de León's Office

Services related to state issues and updates on pending legislation / Los servicios se relacionaron con las materias y las actualizaciones del estado en legislativo pendiente

St. Vincent Medical Center

Mammogram, Pap smear, body mass index, nutrition, diabetes, breast cancer and support services such as food stamps and Covered California / Mamograma, prueba Pap, índice de masa corporal, nutrición, diabetes, cáncer de pecho y servicios de asistencia tales como bonos de racionamiento y Covered California

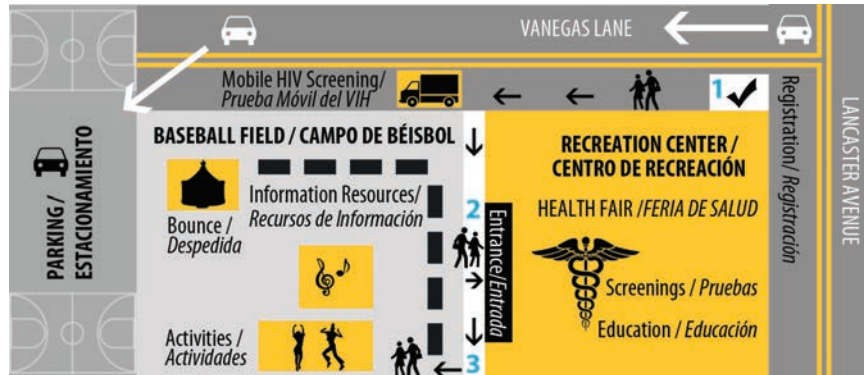

- **FREE** health screenings!
- **FREE** health education!
- **FREE** entertainment!
- **FREE** activities!



worldhealthdayla.org | global.health@usc.edu
(323) 865-0419

Facebook.com/WorldHealthDayLA | Twitter @WorldHealthLA

World Health Day LA 2014 is co-sponsored by USC Institute for Global Health, USC Phi Delta Chi, Ramona Gardens Collaborative, City of Los Angeles Department of Recreation and Parks and Global Health Review. / World Health Day LA 2014 es co-patrocinado por USC Institute for Global Health, USC Phi Delta Chi, Ramona Gardens Collaborative, City of Los Angeles Department of Recreation and Parks and Global Health Review.

Spanish translation services provided by East Los Angeles Service Area / Servicios de traducción Español donado por East Los Angeles Service Area

A Ramona Gardens Collaborative Health Fair

Saturday, April 5, 2014

Ramona Gardens Recreation Center

UNIVERSITY OF SOUTHERN CALIFORNIA
GLOBAL HEALTH
WORKING TOGETHER FOR A HEALTHY FUTURE

RAMONA GARDENS COLLABORATIVE



SCHEDULE HORARIO

9:00 a.m.

Health fair opens and activities and health screenings begin / La feria de salud se abre y actividades y exámenes de salud comienzan

10:00 a.m.

Welcome address / Discurso de bienvenida

11:00 a.m.

Zumba class led by Bianca Miyazaki-Jovel, sponsored by USC Recreational Sports / Clase de Zumba enseñada por Bianca Miyazaki-Jovel, patrocinado por Deportes Recreativos de USC

12:30 p.m.

Last chance to register for the health fair / Última oportunidad de registrarse para la feria de salud

12:50 p.m.

Activities close / Cierran las actividades

1:00 p.m.

Closing statements / Declaraciones finales

Free haircuts and manicures provided by East Los Angeles Service Area Cosmetology Program / Gratis cortes de pelo y manicuras donados por East Los Angeles Service Area Cosmetology Program.



HEALTH FAIR FERIA DE SALUD

Screenings / Pruebas

Recreation Center / Centro de Recreación

USC School of Pharmacy

Blood Pressure & Hypertension / Presión Arterial y Hipertensión

Blood Sugar & Diabetes / Azúcar de Sangre, Diabetes

Cholesterol / Colesterol

AIDS Healthcare Foundation

HIV/VIH

Education / Educación

Recreation Center / Centro de Recreación

USC School of Pharmacy

Asthma / Asma

Cancer Awareness / Concientización sobre el Cáncer

Heartburn / Acidez

HIV/AIDS / VIH/SIDA

Medication Safety & Script Your Future / Seguridad de los Medicamentos y Script Your Future

Women's Health / Salud de la Mujer

SEE BACK FOR ACTIVITY LOCATIONS

VEA LA PARTE POSTERIOR PARA LAS UBICACIONES DE LAS ACTIVIDADES

Information Resources / Recursos de Información

Baseball Field / Campo de Béisbol

Alma Family Services

Mental health services / Servicios de salud mental

Barrio Action

Mental health, youth development, free taxes, resume building, job readiness and obtaining a high school diploma / Salud mental, desarrollo de la juventud, impuestos libres, composición del curriculum vitae, disposición del trabajo y obteniendo el diploma de enseñanza secundaria

Boyle Heights Beat

Community newspaper and youth reporters / Periódico de la comunidad y reporteros juvenes

Clinica Romero: Enrollment and Eligibility

Patient Protection and Affordable Care Act / Ley del Cuidado de Salud a Bajo Precio

East Los Angeles Service Area

Education and services offered at ELASA / Educación y servicios ofrecidos en ELASA

Community Centered Emergency Room Project

Risk factors that contribute to frequent Emergency Room use / Factores de peligro que contribuyen al uso frecuente de la sala de urgencias

Legacy LA

Health Insurance and youth programs / Seguro médico y programas para la juventud

Legal Aid Foundation of Los Angeles

Government benefits and the Affordable Care Act / Ventajas del gobierno y la Ley del Cuidado de Salud a Bajo Precio

Los Angeles County Department of Public Health

Referrals for health services / Referencias para los servicios médicos

CONTINUED ON BACK

CONTINUADO EN LA PARTE POSTERIOR